



Notes : FSI (3.0+ANC)7.7.1 SCHEME

- * This is only conceptual layout final layout is subject to PMC approval.
- * No elevation feature are shown in drawings it will be incorporate at time of executions.

- * All sizes are from unfinished wall to wall.
- * Room sizes are inclusive of enclose balcony and cub board if provided.
- * Shown dimensions in feet and inches are round off.

- * Actual sizes of finished unit might be lesser than shown due to plastering, putti, filling or due structural members like column offset and beam offset.

DEVELOPERS	PROJECT NAME AND ADDRESS	DRAWING NAME	DATE
	PLOT NO. -E23+E24, SECTOR-6, NEW PANVEL	GROUND FLOOR PLAN	18.08.23
			DRAWN BY PRITHVI
			ATUL PATEL ARCHITECTS Studio #1209, The Landmark, Plot No. 26A, Sector - 7, Kharghar, Navi Mumbai - 410210 E: info@atulpatelarchitects.com T: 022 - 27746641 - 42

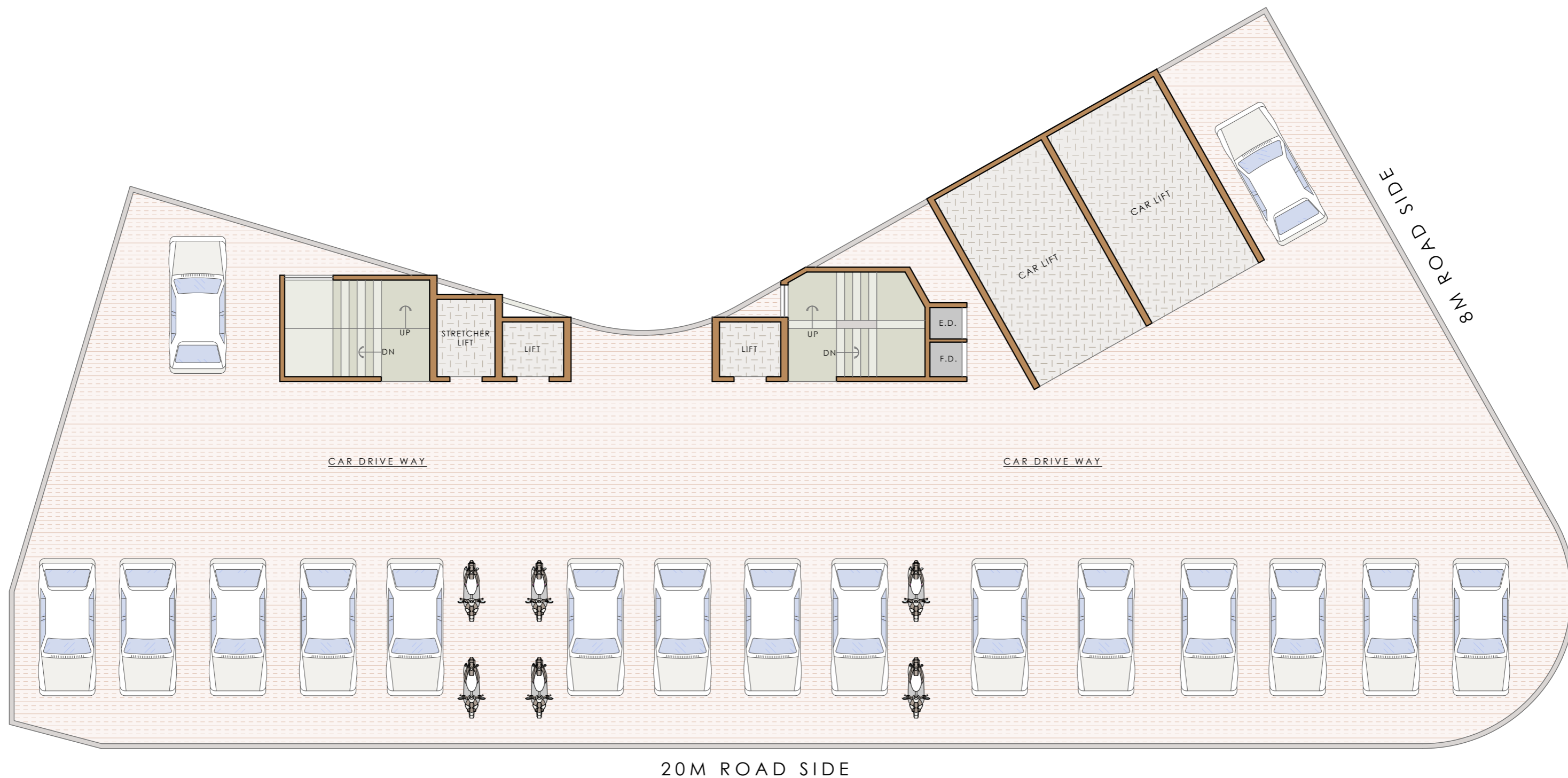

Notes : FSI (3.0+ANC)7.7.1 SCHEME

* This is only conceptual layout final layout is subject to PMC approval.



* No elevation feature are shown in drawings it will be incorporate at time of executions.

* All sizes are from unfinished wall to wall.

* Room sizes are inclusive of enclose balcony and cub board if provided.

* Shown dimensions in feet and inches are round off.

* Actual sizes of finished unit might be lesser than shown due to plastering, putti, filling or due structural members like column offset and beam offset.

<p>DEVELOPERS</p>	<p>PROJECT NAME AND ADDRESS</p> <p>PLOT NO. -E23+E24, SECTOR-6, NEW PANVEL</p>	<p>DRAWING NAME</p> <p>1ST TO 3RD FLOOR PLAN</p>	<table border="1"> <tr> <td>DATE</td> <td>18.08.23</td> </tr> <tr> <td>DRAWN BY</td> <td>PRITHVI</td> </tr> </table> 	DATE	18.08.23	DRAWN BY	PRITHVI	 <p>ATUL PATEL ARCHITECTS</p> <p>Studio #1209, The Landmark, Plot No. 26A, Sector - 7, Kharghar, Navi Mumbai - 410210 E: info@atulpatelarchitects.com T: 022 - 27746641 - 42</p>
DATE	18.08.23							
DRAWN BY	PRITHVI							

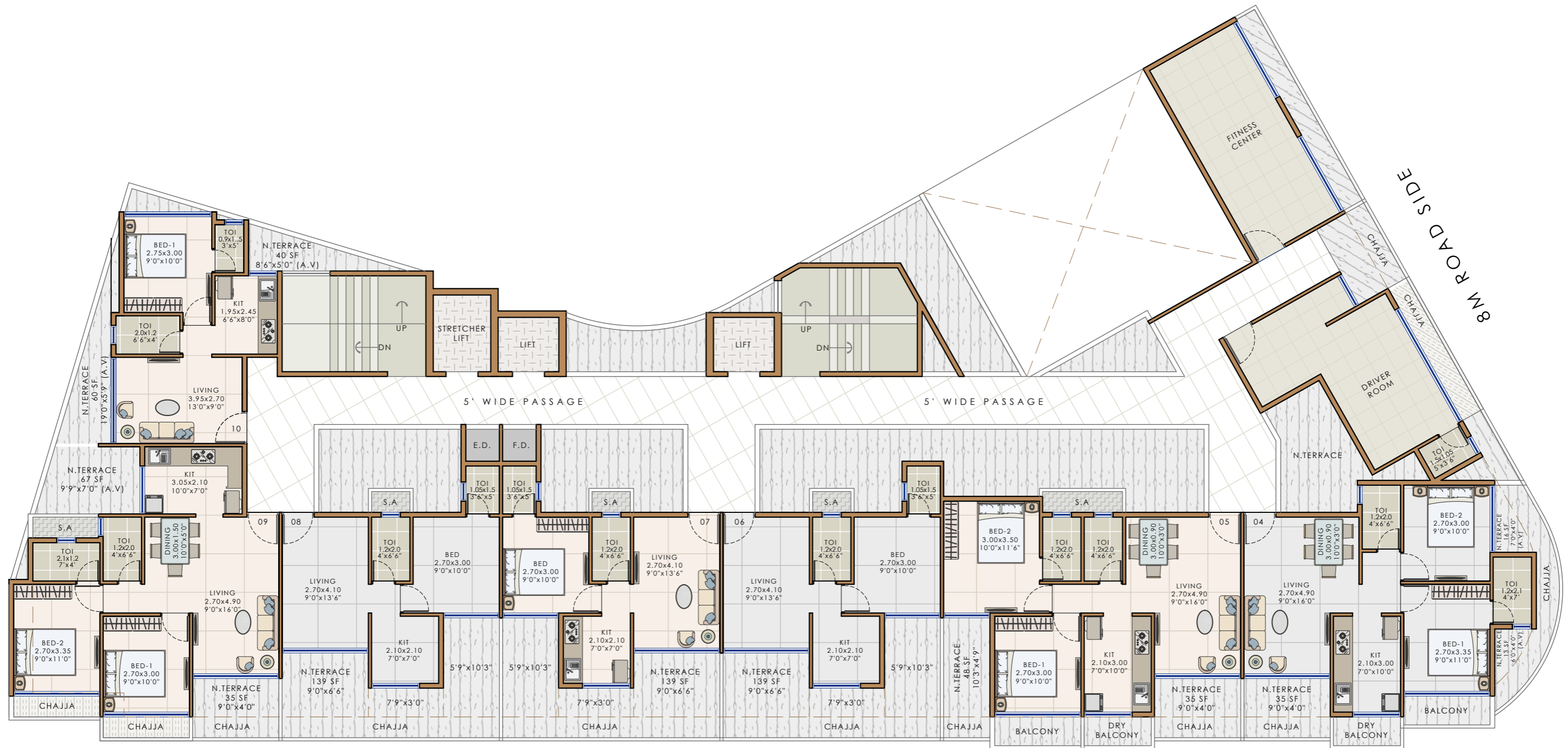

20M ROAD SIDE

Notes : FSI (3.0+ANC)7.7.1 SCHEME

- * This is only conceptual layout final layout is subject to PMC approval.
- * No elevation feature are shown in drawings it will be incorporate at time of executions.

- * All sizes are from unfinished wall to wall.
- * Room sizes are inclusive of enclose balcony and cub board if provided.
- * Shown dimensions in feet and inches are round off.

- * Actual sizes of finished unit might be lesser than shown due to plastering, putti, filling or due structural members like column offset and beam offset.

<p>DEVELOPERS</p>	<p>PROJECT NAME AND ADDRESS</p> <p>PLOT NO. -E23+E24, SECTOR-6, NEW PANVEL</p>	<p>DRAWING NAME</p> <p>4TH FLOOR PLAN</p>	<p>DATE 18.08.23</p> <p>DRAWN BY PRITHVI</p>	<p>ATUL PATEL ARCHITECTS</p> <p>Studio # 1209, The Landmark, Plot No. 26A, Sector - 7, Kharghar, Navi Mumbai - 410210</p> <p>E : info@atulpatelarchitects.com T: 022 - 27746641 - 42</p>
--------------------------	---	--	--	---





20M ROAD SIDE

Notes : FSI (3.0+ANC)7.7.1 SCHEME

- * This is only conceptual layout final layout is subject to PMC approval.
- * No elevation feature are shown in drawings it will be incorporate at time of executions.

- * All sizes are from unfinished wall to wall.
- * Room sizes are inclusive of enclose balcony and cub board if provided.
- * Shown dimensions in feet and inches are round off.

- * Actual sizes of finished unit might be lesser than shown due to plastering, putti, tiling or due structural members like column offset and beam offset.

DEVELOPERS	PROJECT NAME AND ADDRESS	DRAWING NAME	DATE 18.08.23	 ATUL PATEL ARCHITECTS Studio # 1209, The Landmark, Plot No. 26A, Sector - 7, Kharghar, Navi Mumbai - 410210 E: info@atulpatelarchitects.com T: 022 - 27746641 - 42
	PLOT NO. -E23+E24, SECTOR-6, NEW PANVEL	5TH FLOOR PLAN	DRAWN BY PRITHVI 	



Notes : FSI (3.0+ANC)7.7.1 SCHEME

- * This is only conceptual layout final layout is subject to PMC approval.
- * No elevation feature are shown in drawings it will be incorporate at time of executions.

- * All sizes are from unfinished wall to wall.
- * Room sizes are inclusive of enclose balcony and cub board if provided.
- * Shown dimensions in feet and inches are round off.

- * Actual sizes of finished unit might be lesser than shown due to plastering, putti, filling or due structural members like column offset and beam offset.

DEVELOPERS	PROJECT NAME AND ADDRESS	DRAWING NAME	DATE 18.08.23	
	PLOT NO. -E23+E24, SECTOR-6, NEW PANVEL	6TH & 7TH FLOOR PLAN	DRAWN BY PRITHVI	
				ATUL PATEL ARCHITECTS Studio # 1209, The Landmark, Plot No. 26A, Sector - 7, Kharghar, Navi Mumbai - 410210 E : info@atulpatelarchitects.com T: 022 - 27746641 - 42



20M ROAD SIDE

Notes : FSI (3.0+ANC)7.7.1 SCHEME

- * This is only conceptual layout final layout is subject to PMC approval.
- * No elevation feature are shown in drawings it will be incorporate at time of executions.

- * All sizes are from unfinished wall to wall.
- * Room sizes are inclusive of enclose balcony and cub board if provided.
- * Shown dimensions in feet and inches are round off.

- * Actual sizes of finished unit might be lesser than shown due to plastering, putti, filling or due structural members like column offset and beam offset.

DEVELOPERS	PROJECT NAME AND ADDRESS	DRAWING NAME	DATE	18.08.23
	PLOT NO. -E23+E24, SECTOR-6, NEW PANVEL	8TH TO 12TH FLOOR PLAN	DRAWN BY	PRITHVI
				 ATUL PATEL ARCHITECTS Studio #1209, The Landmark, Plot No. 26A, Sector - 7, Kharghar, Navi Mumbai - 410210 E : info@atulpatelarchitects.com T: 022 - 27746641 - 42





20M ROAD SIDE

Notes : FSI (3.0+ANC)7.7.1 SCHEME

- * This is only conceptual layout final layout is subject to PMC approval.
- * No elevation feature are shown in drawings it will be incorporate at time of executions.

- * All sizes are from unfinished wall to wall.
- * Room sizes are inclusive of enclose balcony and cub board if provided.
- * Shown dimensions in feet and inches are round off.

- * Actual sizes of finished unit might be lesser than shown due to plastering, putti, filling or due structural members like column offset and beam offset.

<p>DEVELOPERS</p>	<p>PROJECT NAME AND ADDRESS</p> <p>PLOT NO. -E23+E24, SECTOR-6, NEW PANVEL</p>	<p>DRAWING NAME</p> <p>13TH FLOOR PLAN</p>	<p>DATE 18.08.23</p> <p>DRAWN BY PRITHVI</p> 	 <p>ATUL PATEL ARCHITECTS</p> <p>Studio # 1209, The Landmark, Plot No. 26A, Sector - 7, Kharghar, Navi Mumbai - 410210</p> <p>E : info@atulpatelarchitects.com T: 022 - 27746641 - 42</p>
--------------------------	---	---	--	---



20M ROAD SIDE

Notes : FSI (3.0+ANC)7.7.1 SCHEME

- * This is only conceptual layout final layout is subject to PMC approval.
- * No elevation feature are shown in drawings it will be incorporate at time of executions.

- * All sizes are from unfinished wall to wall.
- * Room sizes are inclusive of enclose balcony and cub board if provided.
- * Shown dimensions in feet and inches are round off.

- * Actual sizes of finished unit might be lesser than shown due to plastering, putti, filling or due structural members like column offset and beam offset.

DEVELOPERS	PROJECT NAME AND ADDRESS	DRAWING NAME	DATE
	PLOT NO. -E23+E24, SECTOR-6, NEW PANVEL	14TH FLOOR PLAN	18.08.23
			DRAWN BY PRITHVI
			
			 ATUL PATEL ARCHITECTS Studio #1209, The Landmark, Plot No. 26A, Sector - 7, Kharghar, Navi Mumbai - 410210 E : info@atulpatelarchitects.com T: 022 - 27746641 - 42

